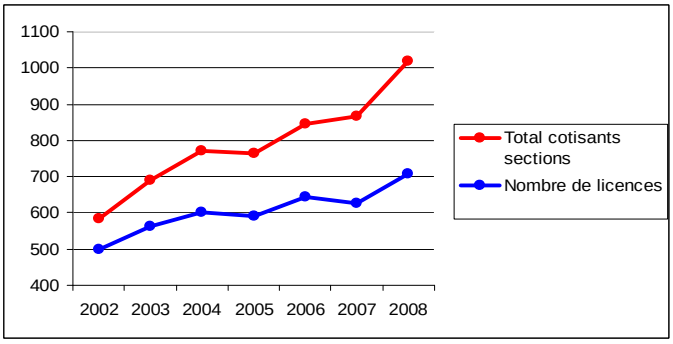
1100
1000
900
800
700
600
500
400
2002 2003 2004 2005 2006 2007 2008
Total cotisants sections
Nombre de licences

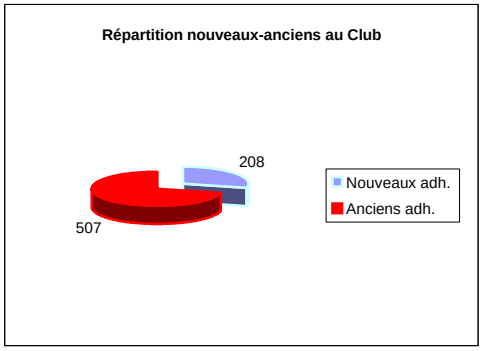
Répartition nouveaux-anciens au Club
208
507
Nouveaux adh.
Anciens adh.

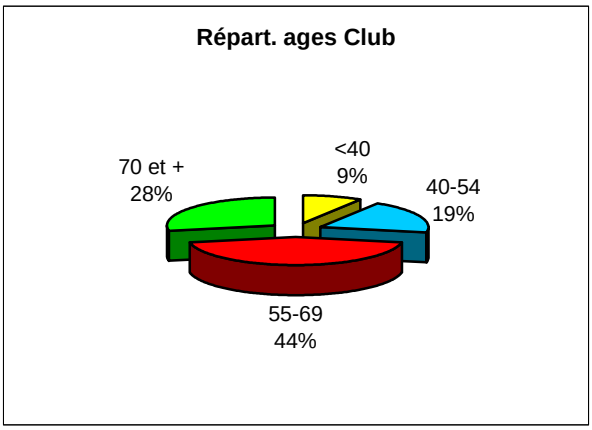
Répart. ages Club
70 et +
28%
<40
9%
40-54
19%
55-69
44%

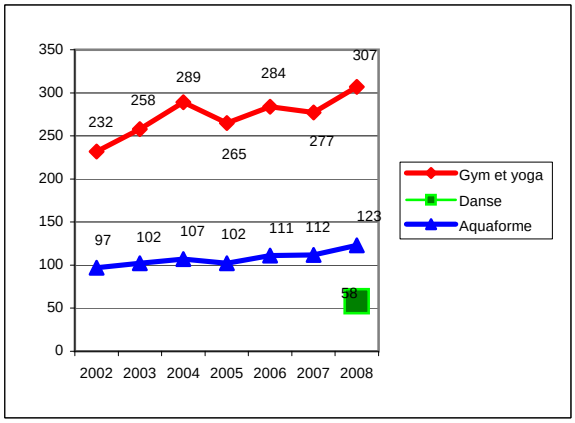
350
300
250
200
150
100
50
0
232 258 289 265 284 277 307
97 102 107 102 111 112 123
38
2002 2003 2004 2005 2006 2007 2008
Gym et yoga
Danse
Aquaforme

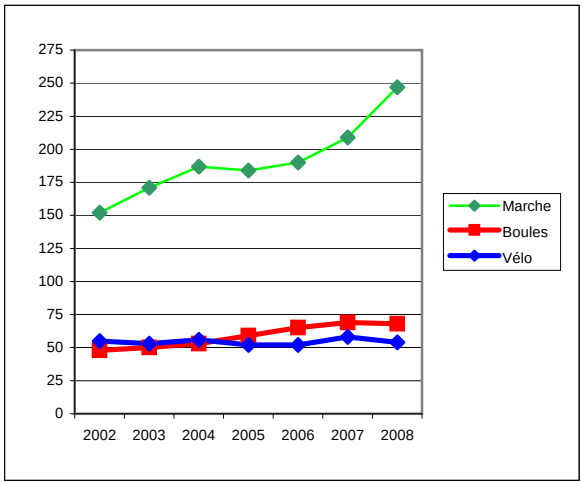
275
250
225
200
175
150
125
100
75
50
25
0
2002 2003 2004 2005 2006 2007 2008
Marche
Boules
Vélo

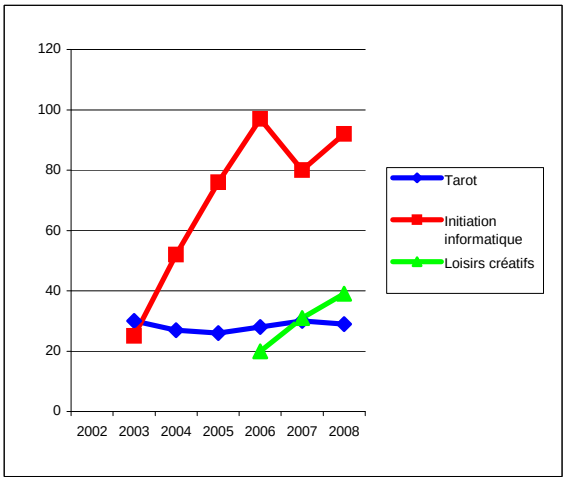
120
100
80
60
40
20
0
2002 2003 2004 2005 2006 2007 2008
Tarot
Initiation informatique
Loisirs créatifs

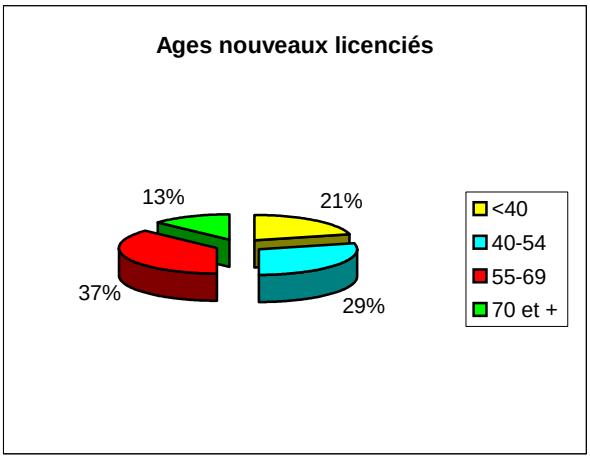
Ages nouveaux licenciés
13%
21%
37%
29%
<40
40-54
55-69
70 et +

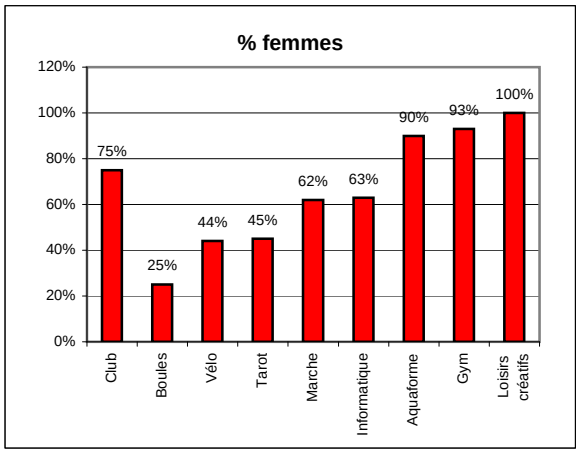
% femmes
120%
100%
80%
60%
40%
20%
0%
75% 25% 44% 45% 62% 63% 90% 93% 100%
Club
Boules
Vélo
Tarot
Marche
Informatique
Aquaforme
Gym
Loisirs créatifs